

**LAND-MARK SURVEYING**  
Mark L. Miritz  
Wisconsin Professional Land Surveyor S-2582

N9330 Knuteson Drive  
Whitewater, WI 53190  
Phone: (262) 495-3284  
MARKMIRITZ@  
LAND-MARKSURVEYING.COM

PLAT OF SURVEY

CANARY ROAD  
(40' WIDE)

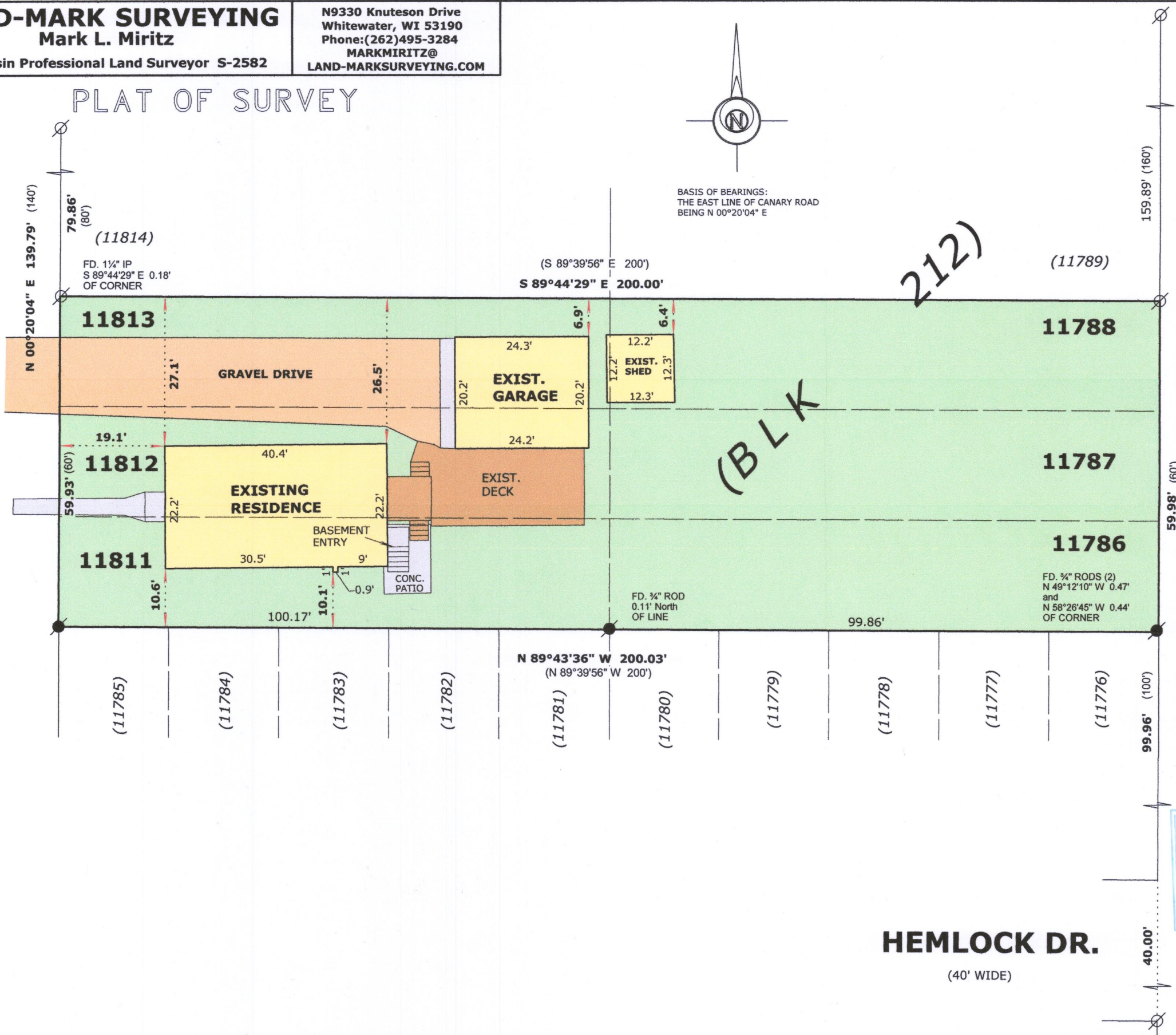

BASIS OF BEARINGS:  
THE EAST LINE OF CANARY ROAD  
BEING N 00°20'04" E

OWNER: DONALD G. JANOSEK  
PAULA M. JANOSEK  
5925 S. NEW ENGLAND  
CHICAGO, IL. 60638

LEGAL DESCRIPTION:

LOCATED IN THE NORTHEAST 1/4, OF THE SOUTHEAST 1/4,  
SECTION 29, TOWNSHIP 2 NORTH, RANGE 17 EAST, IN THE  
TOWN OF GENEVA, WALWORTH COUNTY, WISCONSIN

LOTS 11786 THRU 11788 INCLUSIVE AND LOTS 11811 THRU  
11813 INCLUSIVE, ALL IN BLOCK 212, LAKE COMO BEACH  
FIFTH MAP

BEGONIA ROAD  
(40' WIDE)



LEGEND

- FOUND IRON PIPE
- FOUND IRON ROD
- SET IRON ROD, 18" LONG, WEIGHING 1.5 LBS./LINEAL FT., 3/4" DIA.
- RECORDED AS DIMENSION
- EXISTING FENCE

SCALE: 1 INCH = 20 FEET

"I hereby certify that the above described property has been surveyed by me or under my direction and that the above map is a true representation thereof and shows the size and location of the property, its exterior boundaries, the location of all visible structures and dimensions of all principal buildings thereon, boundary fences, apparent easements, roadways and visible encroachments, if any."  
"This survey is made for the use of the present owners of the property, and also those who purchase, mortgage, or guarantee the title thereto within one year from date hereof."

Mark L. Miritz  
MARK L. MIRITZ  
WISCONSIN PROFESSIONAL  
LAND SURVEYOR S-2582

DATE: December 14, 2017 JOB NO. 17.1203

HEMLOCK DR.  
(40' WIDE)

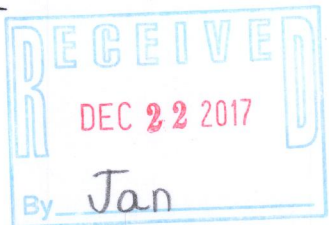

JLCB-2569 217-4399